

Patient report

Bio-Rad DATE: 01/21/2020
D-10 TIME: 03:56 PM
S/N: #DC2K755917 Software version: 4.30-2
Sample ID: 10526803
Injection date 01/21/2020 03:15 PM
Injection #: 18 Method: HbA1c
Rack #: --- Rack position: 5

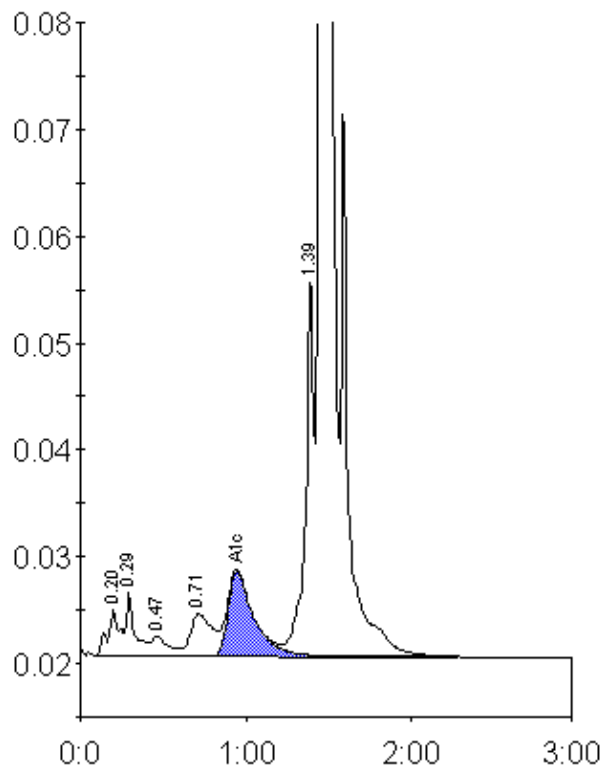

Peak table - ID: 10526803

| Peak | R.time | Height | Area | Area % |
|-------------|--------|---------|---------|--------|
| A1a | 0.20 | 4330 | 22059 | 0.9 |
| A1b | 0.29 | 5967 | 20873 | 0.8 |
| F | 0.47 | 1892 | 13032 | 0.5 |
| LA1c/CHb-1 | 0.71 | 3943 | 37179 | 1.5 |
| A1c | 0.94 | 7934 | 85750 | 5.0 |
| P3 | 1.39 | 36091 | 128631 | 5.2 |
| A0 | 1.45 | 690028 | 2155177 | 87.5 |
| Total Area: | | 2462701 | | |

| | |
|----------------|-----|
| Concentration: | % |
| A1c | 5.0 |